Chris Cook

Chris just completed his tenth season as the head boys' tennis coach. The Eagles have gone 158-10 the last ten years and made the state tournament all ten years. In the last ten years the Eagles have won nine Sectional Titles, won four State Championship, and been State Runners Up. Chris has also had the opportunity to coach 5 individual state champions and 13 medalists. Chris is very enthusiastic and eager to teach the game.

Leah Meehl

Leah just completed her sixth season as the head girls' tennis coach. The Eagles have gone 73-16 over the last sixth years and qualified for the State tournament each year. The Eagles have won three Sectional Titles, gone deep in the playoffs each year, and State Runners Up. Leah has had the opportunity to coach several individual medalists. Leah is very enthusiastic and eager to teach the game.

IN COOPERATION WITH THE TOWN OF THATCHER

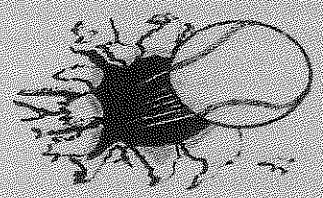

A
COOPERATIVE EFFORT
PROVIDING OPPORTUNITIES
FOR
***
THE
YOUTH OF THE COMMUNITY

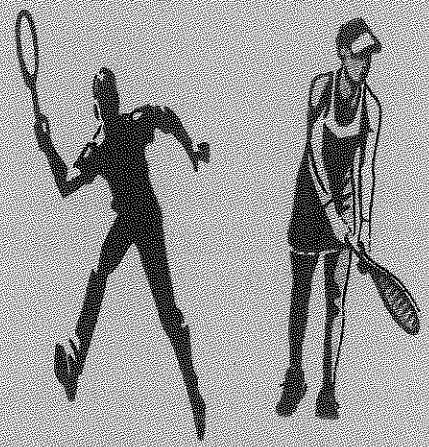

OPPORTUNITY FOR QUALITY INSTRUCTION

2019 Gila Valley Tennis Camp AT THATCHER HIGH SCHOOL

"FEATURING"

Chris Cook

Leah Meehl

GUEST INSTRUCTORS
TO BE ANNOUNCED AT THE CAMP

CAMP SUMMARY

Camps are open to juniors ages 8 and above of all levels of play, especially current or aspiring high school players . Players will be grouped by age and ability.

Objectives

- Develop serving, returning, rallying and net playing skills
- Learn the performance aspects of the game, physical, technical and tactical – to develop a game-ready player

Skills

- Camp consists of learning and training geared toward all facets of the game, including "essentials training", shot practice, rallying skills, point situations, games, matches, and Cardio Tennis.

Philosophy

- To ensure players have fun and put effort and learn to manage and bounce back from mistakes while learning and playing the game.
- The camp will have a "train as you play and play as you train" mind set and training will simulate actual singles and doubles match situations.

2019 CAMP DATES AND COST

Boys/Girls Grades 3rd – 12th
(2019-2020 School yr.)
6:30 – 8:30 PM
June 24th – June 27th

COST $65.00 PER CAMPER
(Includes a Camp T-Shirt)
More than one player per family $60.00 per child.

***Sign up at the Town of Thatcher or the day of camp. Please text Coach Cook at 928-322-2799 to preregister your athlete with name, age, and shirt size.

Gila Valley Summer Tennis Camp

NAME: _____
ADDRESS: _____
PHONE: _____
EMERGENCY: _____
Grade (in 2019-2020): _____
Age: ____ Camp Group #: _____
Shirt size: ys, ym, yl, as, am, al, axl

I understand by the nature of the activity. There is the possibility of an accident, and I assume as parent or guardian the risk and responsibility while my child is attending the Camp of Summer Tennis Camp. I as parent/guardian of a minor student, give permission for emergency care to be administered to my child as deemed necessary by the coach or personnel in charge of the camp. I also understand that all incurred cost is my personnel responsibility and that the Town of Thatcher or coaches do not have insurance coverage for injuries to sport camp participants.

X_____
Parent/Guardian's Signature
(Must be signed)

COST $65.00
Please make check payable to:
Town of Thatcher
The Town of Thatcher sponsors this Camp. All applications can be delivered or mailed to:
Town of Thatcher
Box 670
3700 W. Main Street
Thatcher, Arizona 85552
For additional information call:
Chris Cook – 928- 322-2799
Leah Meehl - 520-560-2610